Lu-ve IDB12-26CUEH336ALFA10AY (Brand new)

Specifications

Marca	Lu-ve
Tipo	IDB12-26CUEH336ALFA10AY (Brand new)
Capacidad kW	18,8
Refrigerante	Freon
Número de aficionados	2
Fan del Espacio in mm	7
Descongelación	None
Doble descarga	✓
m³/h	7.670
Tamaños	2530x1800x680 mm (LxWxH)
Comentarios |	Y.o.b. 2021
Peso	174 kg
Stock	2

Description

Used Lu-ve IDB12-26CUEH336ALFA10AY (Brand new)

Brand new Lu-Ve IDB12-26CUEH336ALFA10AY Freon evaporator built in 2021. Complete with 2 fans - 50 Hz - 0,68 kW - 1110 RPM - diameter 450 mm and a total airflow of 7.670 m³/h.
*All components of this used evaporator will be tested on good working, leak free condition (electro engines, coils, bearings). Choosing HOSBV means buying with warranty. We perform a industrial cleaning and rust spots will be covered. Also, we can arrange your shipment.
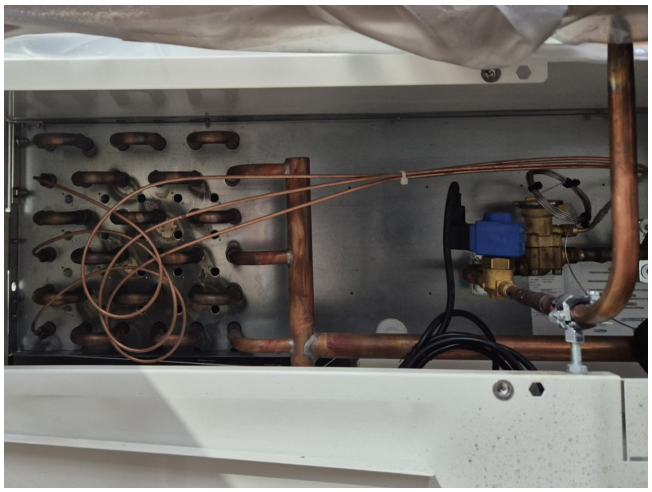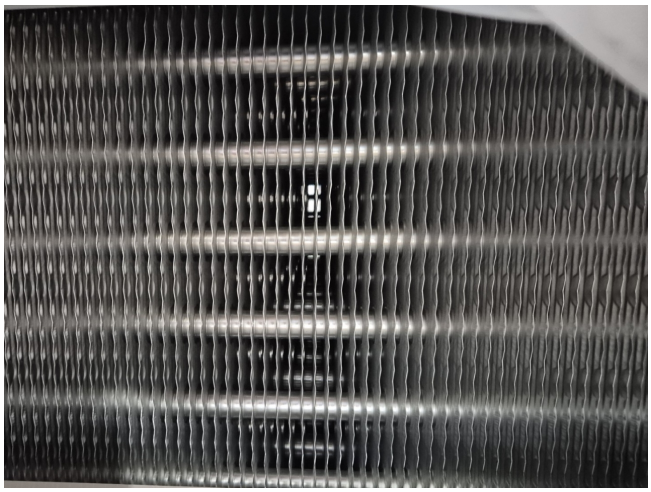
LU-VE
GROUP
Manufactured by:
AIR HEX ALONTE S.R.L.
Via delle Albere 5, 36045, Alonte(VI)
HEAT EXCHANGER
Code:
Cust. Code:
ARCTIGO
Manuf. Date:
Net Weight ±5%:
11-2021
174.299 Kg
PED CAT I
Max DN:
Fluid Group:
28
2
PS min/max :
PT :
-1/33.0 bar
47 bar
TS min/max:
Test Date:
- 60/125 °C
11-2021
CE
ELECTRICAL DATA
Fan motors qty:
2
Power Supply:
400V/T / 50
8021325
MADE IN ITALY